mayfield real estate

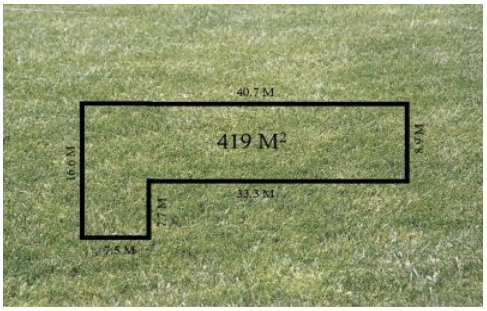

C/9 Scarlett Street Geelong West VIC

Part of the historically relevant Rope Run development and with approved plans to build a luxury 3 bedroom single level home, this 419m2 of prime Geelong West land is a residential opportunity like no other.

Secure your slice of the good life with this coveted block, where you can spend your weekends tending to you private gardens, or unwind at the end of a long day with a wine or beer in the warming western sun. The plans allow for a smart design with tremendous internal space, with north and west facing open living/meals and stylish kitchen areas, master bedroom with a sublime ensuite, and a North-facing glass atrium windowed entrance.

A dedicated study area, separate laundry, double garage,

[For full version visit the website]

Type : Land
Land Size : 419 sqm
View : https://www.mayfieldrealestate.com.au/sale/vic/geelong-district/geelong-west/residential/land/5672907

Mark Mayfield
03 5272 1288

LOT C: SAILORS FLOORPLAN

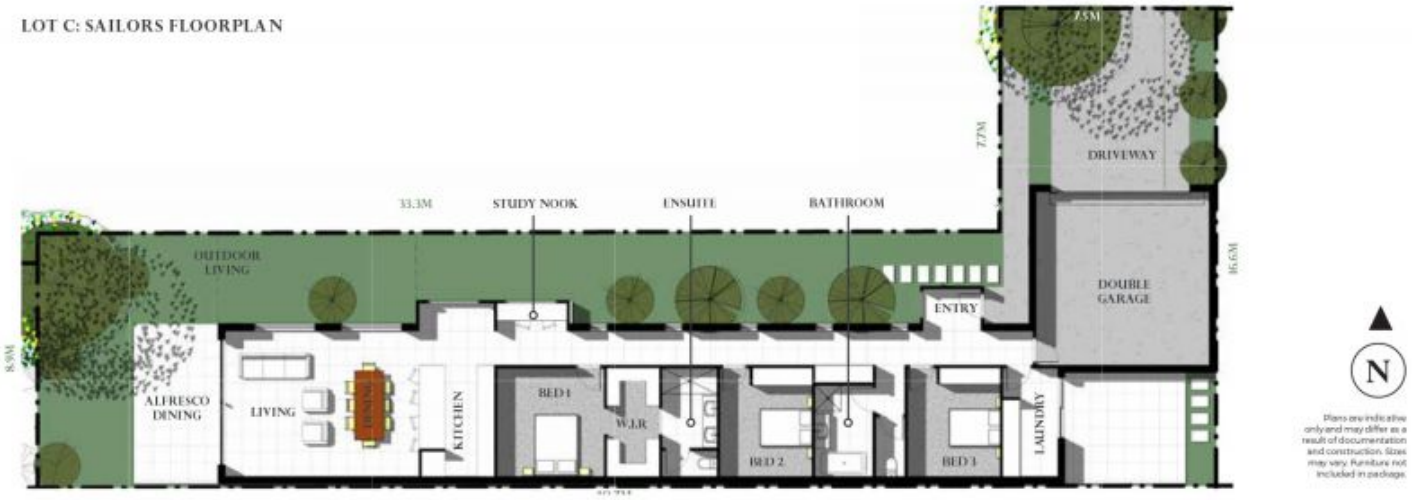

ROPE RUN

GEELONG WEST

Bedroom	3
Bathroom	2
Laundry	1
Parking Spaces	2
Residence	169m²
Garage	41m²

LOT C: SAILORS FLOORPLAN

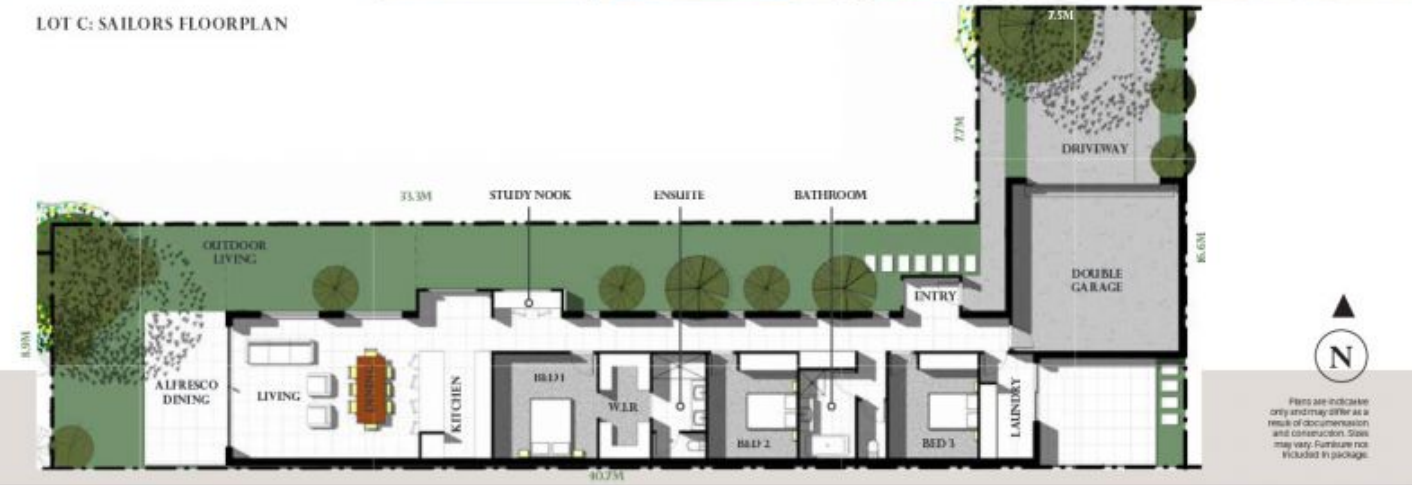

ROPERUNGEELONGWEST.COM.AU